

Six Monthly Compliance Report of conditions stipulated in Environmental Clearance

of

Junad Open Cast Mine

(Letter No. J-11015/225/2014-IA-II(M) dtd. 09.09.2015
Capacity enhancement from 0.60 MTPA to 1.50 MTPA &
increase in land Area from 174.28 Ha. to 449.63 Ha.)

OCT 2022 to MARCH 2023

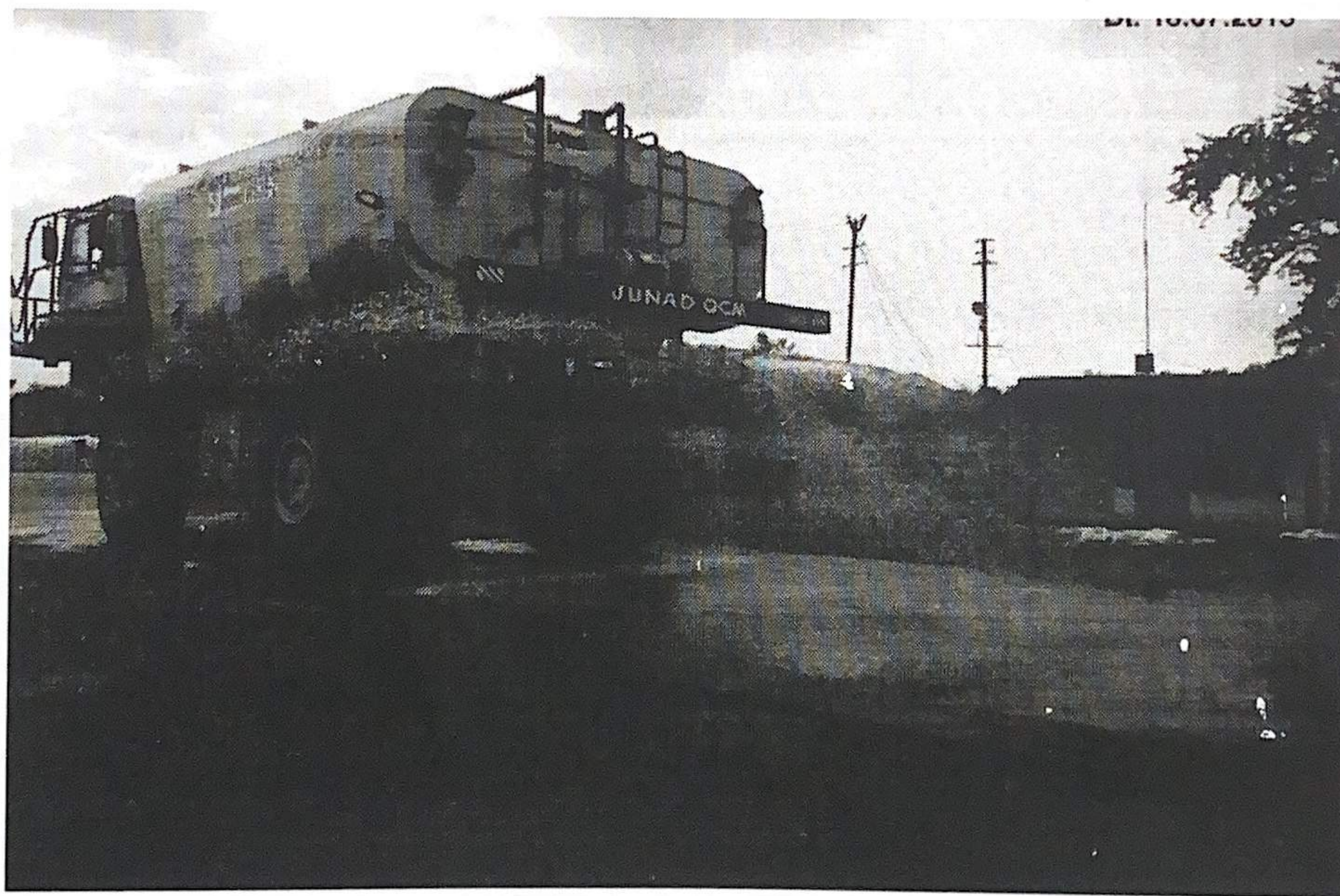

WESTERN COALFIELDS LIMITED
Wani North Area

Six Monthly Status of Compliance of Environmental Clearance Conditions

Junad Deep Open Cast Coal Project (1.50 MTPA), Western Coalfields Limited

(MoEF & CC EC Letter No. J-11015/225/2014-IA.II(M) dtd. 09.09.2015)

Sr. No.	CONDITIONS	COMPLIANCE
A	SPECIFIC CONDITIONS	
i	The Maximum production from the mine at any given time shall not exceed the limit as prescribed in the EC	Coal production will not exceed 1.50 MTPA as prescribed in the Environment Clearance.
ii	The validity of the EC is for the life of the Mine or as specified in the EIA notification, 2006, whichever is earlier.	Agreed and shall be complied
iii	Adequate precautions shall be taken for safety of nearby township and minimizing the dust pollution.	Adequate precautions were taken for safety of the nearby township and for minimizing the dust control; rain guns, mobile water sprinklers etc. are provided.
iv	For any forest land covered under the project, forest clearance shall be obtained before operating the coal mine.	There is no forest land covered under this project.
v	The general conditions as applicable for opencast mining project shall strictly adhere to.	Agreed and the general conditions as applicable for opencast mining project shall be strictly complied.
vi	Efforts be made to explore the availability of mechanically covered trucks.	At present coal transportation trucks are covered by tarpaulins. Efforts will be made to explore the availability of mechanically covered trucks.
vii	Coal transportation in pit by tippers, surface to siding by tippers and siding to loading by dumpers and pay loaders.	Coal is loaded by pay loader to the tippers in pit and transported to siding and loading of coal at siding is also being done by pay loaders.
viii	The production shall be within the same mining lease area.	Coal production will be done within the same mining lease area.
ix	The OB shall be completely re-handled at the end of the mining.	The OB shall be completely re-handled & complied at the final stage of working.
x	Final mine void depth will not be more than 40 m. the void area will be converted into water body. The rest of the area will be back filled upto the ground level and covered with about a meter thick top soil and put to use.	These instructions shall be complied accordingly at the final stage of working.
xi	Garland drains be provided.	Garland drains have already been provided around the OB dump and periphery of the mine.
xii	Appropriate embankment shall be provided along the side of the river/nallah flowing near or adjacent to the mine.	Appropriate embankment has been provided along the side of Wardha river flowing near to mine.
xiii	The land after mining shall be brought back for agriculture purpose.	Agreed, the land after mining shall be brought back for agriculture purpose.

xiv	Mine water should be treated for discharge into the lagoon. The quality of lagoon water shall be regularly monitored and mitigation measures taken.	Mine water is allowed to rest at Mine sump which acts as a pre-sedimentation tank. A suitable Sedimentation tank of size 20m x 8 m x 3m is provided on the surface of the mine. Mine water is being discharged through it after further sedimentation.																
xv	The CSR cost should be Rs. 5 per tonnes of coal produced which should be adjusted as per the annual inflation.	As per the existing modified CSR policy of the Company, the fund for the C.S.R. should be allocated based on 2% of the average net profit of the Company for the three immediate preceding financial years or Rs 2.00 per tonne of coal production of previous year, whichever is higher.																
xvi	Everybody in the core area should be provided with mask for protection against fugitive dust emissions.	All the persons working in core area of mine are being provided with mask for protection against fugitive dust emissions.																
xvii	Dust mask to be provided to everyone working in the mining area.	Dust mask is being provided to everyone working in the mining area.																
xviii	The supervisory staff should be held personally responsible for ensuring compulsory regarding wearing of dust mask in the core area.	Being complied accordingly.																
xix	People working in the core area should be periodically tested for the lung diseases and the burden of cost on account of working in the coal mine area.	Periodical medical examination is being held for all the employees working within core area once in three years.																
xx	The mining area should be grounded by green belt having thick closed thick canopy of the tree cover.	<div>65075 nos. of plants have been planted. Area under plantation is as follows-</div> <table><tr><th>Sl. No</th><th>Location</th><th>Area (Ha)</th><th>No. of Species Plants</th></tr><tr><td>1</td><td>OB Dumps</td><td>17.50</td><td>43750 nos.</td></tr><tr><td>2</td><td>Vacant land along road</td><td>08.53</td><td>21325 nos</td></tr><tr><td></td><td>Total</td><td>26.03</td><td>65075 nos</td></tr></table> <div>Species: - Bamboo, siwan, Khair, cassia, gulmohar, Sagwan, sicco, neem, etc. In addition to that green belt will be developed as per given conditions.</div>	Sl. No	Location	Area (Ha)	No. of Species Plants	1	OB Dumps	17.50	43750 nos.	2	Vacant land along road	08.53	21325 nos		Total	26.03	65075 nos
Sl. No	Location	Area (Ha)	No. of Species Plants															
1	OB Dumps	17.50	43750 nos.															
2	Vacant land along road	08.53	21325 nos															
	Total	26.03	65075 nos															
xxi	The embankment constructed along the river boundary shall be of suitable dimensions and critical patches shall be strengthened by stone pitching on the river from side and stabilized with plantation so as to withstand the peak water flow and prevent mine inundation.	The embankment of suitable dimensions has been constructed along the mine boundary so as to withstand the peak water flow and prevent mine inundation. The embankment is in a stable condition and it is being inspected time to time and record of the same is maintained.																
xxii	There shall be no overflow of OB into the river and into the agricultural fields and massive plantation of native species shall be taken up in the area between the river and the project.	All precautions have been taken to prevent overflow of OB into the river and agriculture fields as per given conditions.																
xxiii	OB shall be stacked at two earmarked external OB dumpsite (s) only. The ultimate slope of the dump shall not exceed 28°. Monitoring and management of existing reclaimed dumpsites shall continue until the vegetation becomes self-sustaining. Compliance status shall be	<div>OB will be stacked at earmarked external OB dump sites within ML Area.</div> <div>The details of existing external OB dump is follows:--</div> <div>For Dip dumps:- height- 60 mtrs, benches- 05 (Height of each benches -14 mtrs, 13 mtrs, 12</div>																

	submitted to the Ministry of Environment, Forests & Climate change and its concerned Regional Office on yearly basis.	<p>mtrs, 11 mtrs), Width (Top-200 mtrs, Bottom-400 mtrs), slope -28 deg active dump.</p> <p>South dump –Height- 50 mtrs, benches-04 (Ht of each stages 9mtrs, 12 mtrs, 8mtrs, 13 mtrs). Width (Top-150 mtrs , Bottom -300 mtrs)</p> <p>Slope- 22 deg active dump.</p> <p>The present external OB dumps have been placed in the dip side on coal bearing area. This has been done on the basis of economics considering the lead distance for OB dumping as well as to reduce the adverse impacts on Wardha River. At present this OB dump can not be taken up for plantation as these dumps are proposed to be re-handled during the future extension of the mine. The present working edges which are at a depth of about 72 m will be extended further dip side up to about 170 m depth i.e 1:10 coal OB ratio line by re-handling the existing OB dumps and relocating them beyond 1:10 coal OB ratio line.</p>
xxiv	Catch drains and siltation ponds of appropriate size shall be constructed to arrest silt and sediment flows from soil, OB and mineral dumps. The water so collected shall be utilized for watering the mine area, roads, green belt development etc. the drains shall be regularly desilted and maintained properly. Garland drains (size, gradient and length) and sump capacity shall be designed keeping 50% safety margin over and above the peak sudden rainfall and maximum discharge in the area adjoining the mine site. Sump capacity shall also provide adequate retention period to allow proper settling of silt material.	<p>Catch drains of appropriate size have been constructed to arrest silt and sediments flowing from OB dumps and drainage has also been provided in OB benches and coal benches to carry silt and sediments into the mine sump provided at the floor of the seam. The catch drains around embankment has already been constructed. The total length is about 4.0 km and the dimensions of the catch drains are approximately 2m x 4m. The sump is of dimension 800 x 60 x 4 m which is adequate to deal with peak sudden rainfall. This sump provides adequate settlement time for suspended particles. Thereafter, the same water is pumped out on surface and fed into surface sedimentation pond of size 20 x 8 x 3 m</p>
xxv	Dimension of the retaining wall at the toe of the dumps and OB benches within the mine to check run-off and siltation shall be based on the rainfall data.	<p>As indicated above, the run off from the OB dumps are collected in the catch drains made around the periphery of the dumps (dimensions of catch drains given above) for collecting run off and Siltation from OB benches, main sump as detailed out above, is in operation and acts as main settling/Siltation pond. The capacity of this sump has been made to cater the entire peak rainfall in the catchments area (capacity approximately 6.00 lakh Cum). As such, construction of retaining wall at the toe of the dumps and OB benches is not required. Moreover as explained earlier, the existing OB dumps will be re handled during the future extension of the mine as such retaining wall is not practically feasible. From the above it can be seen that all possible measures have been taken to arrest flow of silt</p>

		and sediments from OB dumps and benches. Further, the OB dumps are also partly biologically reclaimed and balance will be taken up in subsequent phases. Moreover, the OB dumps have been placed in the dip side in coal bearing area also to avoid chances of any adverse impact on Wardha river (which is on the opposite side). So there is hardly any chance of flow of silt and sediment from OB dump thereby affecting the natural water courses adversely.																
xxvi	Crushers at the CHP of adequate capacity for the expansion project shall be operated with high efficiency bag filters, water sprinkling system shall be provided to check fugitive emissions from crushing operations, conveyor system, haulage roads, transfer points, etc.	There is no CHP at Junad OC mine. The existing CHP at Pimpalgaon OCM -5.5 Km away from the mine is being used. All precautions including regular water sprinkling and covering with GI sheet has been taken to prevent any dispersion of dust particles																
xxvi i	Drills shall be wet operated.	All the drills working in the mine are having wet drilling arrangements.																
xxvi ii	The project authorities shall undertake regular repairing and tarring of roads used for mineral transportation. A 3-tier green belt comprising of a mix of native species shall be developed all along the major approach roads.	<p>All the internal roads are either cement concreted/WBM/tarred and regular repairing and tarring of these roads shall be carried out as & when required. Plantation is being developed regularly in the mine lease area covering various infrastructures, along haul road (permanent type) coal transportation road embankments & OB dumps with various native species through State Forest Department. The density of the trees is around 2000-2500 plants/ha.</p> <p>Area under plantation is as follows-</p> <table><tr><th>Sl. No</th><th>Location</th><th>Area (Ha)</th><th>No. of Species Plants</th></tr><tr><td>1</td><td>OB Dumps</td><td>17.50</td><td>43750 nos.</td></tr><tr><td>2</td><td>Vacant land along road</td><td>08.53</td><td>21325 nos</td></tr><tr><td></td><td>Total</td><td>26.03</td><td>65075 nos</td></tr></table> <p>Species : - Bamboo, siwan, Khair, cassia, gulmohar, Sagwan, sicco, neem, etc.</p>	Sl. No	Location	Area (Ha)	No. of Species Plants	1	OB Dumps	17.50	43750 nos.	2	Vacant land along road	08.53	21325 nos		Total	26.03	65075 nos
Sl. No	Location	Area (Ha)	No. of Species Plants															
1	OB Dumps	17.50	43750 nos.															
2	Vacant land along road	08.53	21325 nos															
	Total	26.03	65075 nos															
xxix	Controlled blasting shall be practiced with use of delay detonators and only during daytime. The mitigative measures for control of ground vibrations and to arrest the fly rocks and boulders shall be implemented.	Controlled blasting is being done using delay detonator and only in daytime. All mitigative measures for control of ground vibrations & to arrest the fly-rocks are undertaken.																
xxx	A progressive afforestation plan shall be implemented covering an area of 210.00 Ha at the end of mining, Green belt (15Ha) and in township located outside the lease by planting native species in consultation with the local DFO/Agriculture Department. The density of the trees shall be around 2500 plants per Ha. Massive plantation shall be carried out in open	<p>Progressive afforestation as per given condition will be complied.Total 65075 plants have been already planted in and around the mine till date.</p> <p>The plantation is entirely carried out through State Forest Agencies viz. Forest Development Corporation of Maharashtra/M.P. Rajya Van Vikas Nigam</p>																

	spaces in and around the mine and a 3-tier avenue plantation along the main approach roads to the mine.	with 5 years maintenance contract and planting of native species. The density of plantation is maintained at 2500 plants/ha.
xxxix	An estimated total 60.95 Mm ³ of OB will be generated during the entire life of the mine. Out of which 60.95 Mm ³ of OB will be dumped in two external OB dumps an earmarked area covering 175 Ha of land. There will be no internal OB dump. The maximum height of external OB dump will not exceed 60m. the maximum slope of the dump shall not exceed 28 degrees. Monitoring and management of reclaimed dump sites shall continue till the vegetation becomes self-sustaining and compliance status shall be submitted to MoEF&CC and its Regional Office on yearly basis.	OB will be stacked at earmarked external OB dump sites within ML Area. The details of existing external OB dump is follows :-- For Dip dumps:- height- 60 mtrs, benches- 05 (Height of each benches -14 mtrs, 13 mtrs, 12 mtrs,11 mtrs), Width (Top-200 mtrs, Bottom-400 mtrs), slope -28 deg active dump. South dump –Height- 50 mtrs, benches-04 (Ht of each stages 9mtrs, 12 mtrs, 8mtrs, 13 mtrs). Width (Top-150 mtrs , Bottom -300 mtrs) Slope- 22 deg active dump. The present external OB dumps have been placed in the dip side on coal bearing area. This has been done on the basis of economics considering the lead distance for OB dumping as well as to reduce the adverse impacts on Wardha River. At present this OB dump can not be taken up for plantation as these dumps are proposed to be re-handled during the future extension of the mine. The present working edges which are at a depth of about 72 m will be extended further dip side up to about 170 m depth i.e 1:10 coal OB ratio line by re-handling the existing OB dumps and relocating them beyond 1;10 coal OB ratio line.
xxxix i	The proponent should prepare restoration and reclamation plan for the degraded area. The land be used in a productive and sustainable manner.	The restoration and reclamation plan for the degraded area shall be prepared and the land shall be used in a productive and sustainable manner.
xxxix ii	Compensatory Ecological & restoration of waste land, other degraded land and OB dumps in lieu of breaking open the land be carried out.	Compensatory Ecological & restoration of waste land, other degraded land and OB dumps in lieu of breaking open the land will be carried out.
xxxix v	The mining should be phased out in sustainable manner.	It will be ensured that the mining shall be phased out in sustainable manner.
xxxv	No groundwater shall be used for mining operations.	No groundwater is being/shall be used for mining operations.
xxxv i	The total quarry area of 101.70 Ha. The depth of void will be 170 m, which is proposed to be converted into a water body with the maximum depth of 40m having gently sloped and the upper benches shall be terraced and stabilized with plantation/afforestation by planting native plant species in consultation with the local DFO/Agriculture department. The density of the trees shall be around 2500 plants per ha.	These instructions shall be complied accordingly.
xxxv ii	Regular monitoring of groundwater level and quality shall be carried out by establishing a network of existing wells and construction of new piezometers. The monitoring for quantity	Regular ground Water Level and Quality Monitoring is being done by 3 rd party agency. The reports are being submitted along with six monthly EC compliance report.(copy

	shall be done four times a year in pre-monsoon (May), monsoon (August), post-monsoon (November) and winter (January), seasons and for quality in may. Data thus collected shall be submitted to the ministry of environment, Forests & Climate change and to the central Pollution control board quarterly within one month of monitoring.	enclosed)
xxxv iii	The company shall put up artificial groundwater recharge measures for augmentation of groundwater resource in case monitoring indicates a decline in water table. The project authorities shall meet water requirement of nearby village(S) in case the village wells go dry due to dewatering of mine.	An old pond of size 25m x 10m x 2.50m situated at the resettled Borgaon village near the mine has been de-silted. This pond is now acting as a water reservoir for augmenting the ground water resources in the vicinity and providing source of water for the village cattle. It is further been proposed to take up rain water harvesting projects in permanent structures of the villages in a phased manner with due consent from the gram panchayat.
xxxix x	Sewage treatment plant shall be installed in the existing colony. ETP shall also be provided for workshop and CHP wastewater.	Sewage treatment plant of 0.6 MLD has been installed in the Bhalar Township. ETP (Effluent Treatment Plant) has been provided for treatment of Workshop effluent with oil & grease trapper.
xli	Besides carrying out regular periodic health check-up of their workers, 10% of the workers identified from workforce engaged in active mining operations shall be subjected to health check-up for occupational diseases and hearing impairment, if any, through an specialized agency/institution within the District/state and the results reported to this ministry and to DGMS.	Periodical medical examination including occupational diseases and hearing impairment, if any, is being held for all the employees working within core area once in three years.
xlii	Land oustees shall be compensated as per the norms laid out R&R policy of CIL or the National R&R Policy or R&R Policy of the state government whichever is higher.	Compensation to land oustees are provided as per Coal India Limited's policy.
xliii	For monitoring land use pattern and for post mining land use, a time series of land use maps, based on satellite imagery (on a scale of 1:5000) of the core zone and buffer zone, from the start of the project until end of mine life shall be prepared once in 3 years (for any one particular season which is consistent in the time series), and the report submitted to MOEFCC and its concerned Regional Office.	Complied with. An updated report of land use maps, based on satellite imagery for monitoring land use pattern is regularly uploaded on the WCL's website www.westerncoal.in. The same is also submitted along with the Six-monthly EC compliance report
xliiii	A detailed final mine closure plan along with details of corpus fund shall be submitted to the ministry of Environment, Forests & Climate change within 6 months of grant of Environmental clearance.	The Mine Closure Plan has been prepared as per the guideline of Ministry of Coal, and the same is approved by WCL Board on 03.02.2015 . Escrow Account has been opened with the corpus. Details are as below: Escrow A/C no.: 897107600002327 Balance as on 31.03.23:- Rs. 465721387/-
xliv	The project authorities shall in consultation with the Panchayats of the local villages and administration identify socio-economic and welfare measures under CSR to be carried out over the balance life of the mine.	It is already under implementation by the WCL and shall be complied in future also.

xlv	Corporate Environment Responsibility : a) The company shall have a well laid down Environment Policy approved by the Board of Directors.	Corporate Environment Policy of Coal India Limited, approved by Board of Directors already exists.
	b) The Environment Policy shall prescribe for standard operation process/procedures to bring into focus any infringements/deviation/violation of the environmental or forest norms/conditions.	The Environment Policy of the Company shall be strictly complied as per norms.
	c) The hierarchical system or Administrative order of the company to deal with environmental issues and for ensuring compliance with the environmental clearance conditions shall be furnished.	Environmental Management Cell is headed by Sub Area Manager and is assisted directly by Nodal Officer (Environment)/ Sr. Manager (Civil) at project level. AGM of the Area heads the cell assisted by Area Nodal Officer (Environment) at Area level. GM (Environment) heads the Environment Department at HQ /Corporate level with a multidisciplinary team of qualified and trained Engineers.
	d) To have proper checks and balances, the company shall have a well laid down system of reporting of non-compliances/violations of environmental norms to the Board of Directors of the company and/or shareholders or stakeholders at large.	The company already has a system of reporting of non-compliances/violations of environmental norms to the Board of Directors of the company and proper checks and balances are in place.
B	General Conditions :	
i	No change in mining technology and scope of working shall be made without prior approval of the Ministry of Environment, Forest & Climate change.	No change in mining technology as well as scope will be made without prior approval of the MoEF & CC.
ii	No change in the calendar plan of production for quantum of mineral coal shall be made.	No change in the calendar plan will be made without prior approval.
iii	Four ambient air quality monitoring stations shall be established in the core zone as well as in the buffer zone for PM ₁₀ , PM _{2.5} , SO ₂ and NO _x monitoring. Location of the stations shall be decided based on the meteorological data, topographical features and environmentally and ecologically sensitive targets in consultation with the state pollution control board. Monitoring of heavy metals such as Hg, As, Ni, Cd, Cr, etc carried out at least once in six months.	Four ambient air quality monitoring stations have already been established for monitoring PM ₁₀ , PM _{2.5} , SO ₂ and NO _x . Monitoring is being done fortnightly on all stations. Location of the stations was decided based on the meteorological data, topographical features and environmentally and ecologically sensitive targets in consultation with the state pollution control board as under: (1) SAM Office (WnJOA1) (2) Bhalar Township (WnJOA2) (3) Near Substation (WnJOA3) . (4) Borgaon village (WnJOA4) For Fugitive Emission (1) Security Check Post
iv	Data on ambient air quality (PM ₁₀ , PM _{2.5} , SO ₂ and NO _x) and heavy metals such as Hg, As, Ni, Cd, Cr and other monitoring data shall be regularly submitted to the ministry including its concerned Regional Office and to the state pollution control board and the central pollution	Data on ambient air is regularly being submitted to the Ministry including Regional Office, and also to Pollution Control Board. Monitoring of environmental quality parameters are being done by CMPDIL, Regional Institute - IV, Nagpur. The reports

	control board once in six months. Random verification of samples through analysis from independent laboratories recognized under the EPA rules, 1986 shall be furnished as part of compliance report.	are attached along with the compliance report.
v	Adequate measures shall be taken for control of noise levels below 85 dBA in the work environment. Workers engaged in blasting and drilling operations, operation of HEMM, etc shall be provided with ear plugs/muffs.	Ear plugs are provided to employees working near HEMM, blasting, drilling operation etc. In addition to that thick plantation has been planted to reduce the noise level. Further in order to reduce excessive noise during operations, regular maintenance of all HEMM done.
vi	Industrial wastewater (workshop and wastewater from the mine) shall be properly collected, treated so as to conform to the standards prescribed under GSR 422 (E) dated 19 th May 1993 and 31 st December 1993 or as amended from time to time before discharge. Oil and grease trap shall be installed before discharge of workshop effluents.	Mine pumped out water after initial sedimentation in the mine sump is collected in to surface sedimentation pond for further settlement. The quality of treated effluent from sedimentation pond is monitored every fortnight. Similarly, Industrial waste water from Workshop is being properly collected & treated in ETP fitted with Oil Skimmer and clear water is also regularly monitored. It may be mentioned here that there is no discharge of effluent from Workshop in to any surface water body and the entire treated water is recycled for dumper washing.
vii	Vehicular emissions shall be kept under control and regularly monitored. Vehicles used for transporting the mineral shall be covered with tarpaulins and optimally loaded.	Vehicular emission is under control. Vehicles used for transporting the mineral outside the mine lease area by road are being covered with tarpaulins and is optimally loaded.
viii	Monitoring of environmental quality parameters shall be carried out through establishment of adequate number and type of pollution monitoring and analysis equipment in consultation with the state pollution control board and data got analyzed through a laboratory recognized under EPA rules, 1986.	Monitoring of environmental quality parameters is being done by CMPDIL, Regional Institute - IV, Nagpur (an ISO certified consultant), which is having a NABL accredited Centralized Environmental Laboratory,
ix	Personnel working in dusty areas shall wear protective respiratory devices and they shall also be provided with adequate training and information on safety and health aspects.	All personnel working in dusty areas are supplied with and they are being provided with adequate training and information on safety and health aspects in continuous manner.
x	Occupational health surveillance programme of the workers shall be undertaken periodically to observe any contractions due to exposure to dust and to take corrective measures, if needed and records maintained thereof. The quality of environment due to outsourcing and the health and safety issues of the outsourced manpower should be addressed by the company while outsourcing.	Periodical medical examination is conducted once in three years for every employee of the mine.
xi	A separate environmental management cell with suitable qualified personnel shall be set up under the control of a senior executive, who will report directly to the head of the company.	Environmental Management Cell is headed by Sub Area Manager and is assisted directly by Nodal Officer (Environment)/ Sr. Manager (Civil) at project level. AGM of the Area heads the cell assisted by Area Nodal Officer (Environment) at Area level. GM (Environment) heads the Environment

		Department at HQ /Corporate level with a multidisciplinary team of qualified and trained Engineers.
xii	The funds earmarked for environmental protection measures shall be kept in separate account and shall not be diverted for other purpose. Year-wise expenditure shall be reported to this ministry and its concerned Regional Office.	Being complied.
xiii	The project authorities shall advertise at least in two local newspapers widely circulated around the project, one of which shall be in the vernacular language of the locality concerned within seven days of the clearance letter informing that the project has been accorded environmental clearance and a copy of the clearance letter is available with the state pollution control board and may also be seen at the website of the ministry of Environment, forest & climate change at http://envfor.nic.in	The information that this project has been accorded Environmental Clearance along with a copy of the EC letter has been posted at the website of MoEF & CC. It has also been advertised in two local newspaper of Marathi language. Advertisement was published in the newspaper (Marathi – Dainik Yuvarashtra Darshan dated 20.09.2015 and Vidarbha Matdar dated 20.09.2015).
xiv	A copy of the environmental clearance letter shall be marked to concern Panchayat/Zilaparishad, Municipal corporation or Urban local body and local NGO, if any from whom any suggestion/representation has been received while processing the proposal. A copy of the clearance letter shall also be displayed on company's website.	A copy of the environmental clearance letter had been given to Sarpanch, Pimpalgaon-Junada-Boregaon Gut-Gram Panchayat vide letter no.829 dtd.20.11.15. Copy of the clearance letter has been displayed on Western Coalfields Limited website : www.westerncoal.gov.in
xv	A copy of the environmental clearance letter shall also be displayed on the website of the concerned state pollution control board. The EC letter shall also be displayed at the Regional Office, District industry sector and collector's Office/Tehsildar's Office for 30 days.	Copy of the clearance letter has been displayed on WCL's website : www.westerncoal.in
xvi	The clearance letter shall be uploaded on the company's website. The compliance status of the stipulated environmental clearance conditions shall also be uploaded by the project authorities on their website and updated at least once every six months so as to bring the same in public domain. The monitoring data of environmental quality parameter (air, water, noise and soil) and critical pollutant such as PM ₁₀ , PM _{2.5} , SO ₂ and NO _x (ambient) and critical sectoral parameters shall also be displayed at the entrance of the project premises and mine office and in corporate office and on company's website.	The clearance letter has been uploaded on the WCL's website www.westerncoal.in . The updated compliance status of the stipulated EC condition is regularly uploaded.
xvii	The project proponent shall submit six monthly compliance reports on status of compliance of the stipulated environmental clearance conditions (both in hard copy and in email) to the respective Regional Office of the Ministry, respective zonal office of CPCB and the SPCB.	Six monthly compliance reports on status of compliance of the stipulated environmental clearance conditions are regularly being submitted to the Regional Office, MoEF&CC and RO, MPCB.
xviii	The regional office of this ministry located in the region shall monitor compliance of the stipulated conditions. The project authorities	The project authorities will ensure & extend full cooperation to the office(s) of the Regional Office by furnishing the requisite

	shall extend full cooperation to the office(s) of the Regional Office by furnishing the requisite data/ information/ monitoring reports.	data/ information/ monitoring reports.
xix	The environmental statement for each financial year ending 31 st march in Form-V is mandated to be submitted by the project proponent for the concerned state pollution control board as prescribed under the Environment (Protection) rules, 1986 as amended subsequently, shall also be uploaded on the company's website along with the status of compliance of EC conditions and shall be sent to the respective Regional Offices of the MOEF & CC by email.	The Environment Audit Statement for the year 2021-22 has been submitted (Copy enclosed)

Project
27/5/23
Colliery Manager
Junad OCM

27/5/23
S.O.E (Civil) / N.O. (Env.)
Ukni-Junad Sub Area

27/5/23
Sub Area Manager
Ukni-Junad Sub Area